

SEARCH CONDITION UNDERSTANDING INTELLIGENT SERVICE USING DEEP LEARNING

DEEPAN D
ABISHEK KG
Jeppiaar Engineering college

1. ABSTRACT

Fundamental way of finding the required information is important for all well implemented search function has a great potential for the success of any website. Every websites requires efficient search functionality, because than when the visitor leaves the websites frustrated after a few minutes because he does not find the desired information or the product, even though you have it in your assortment. In this proposal, we have devised a search algorithm for efficient search. Through this system we can should be easily accessible from any page of the website, and be able to find any content that the user is looking for required information in a short span of time. It also find content by specifying keywords or phrases without navigating through the entire website structure. Takes multiple user input string and forms the search conditions accordingly. Reduced filters/selections to get the right information and builds the search conditions via Speech recognition. Builds the search conditions via Image upload

2. BLOCK DIAGRAM

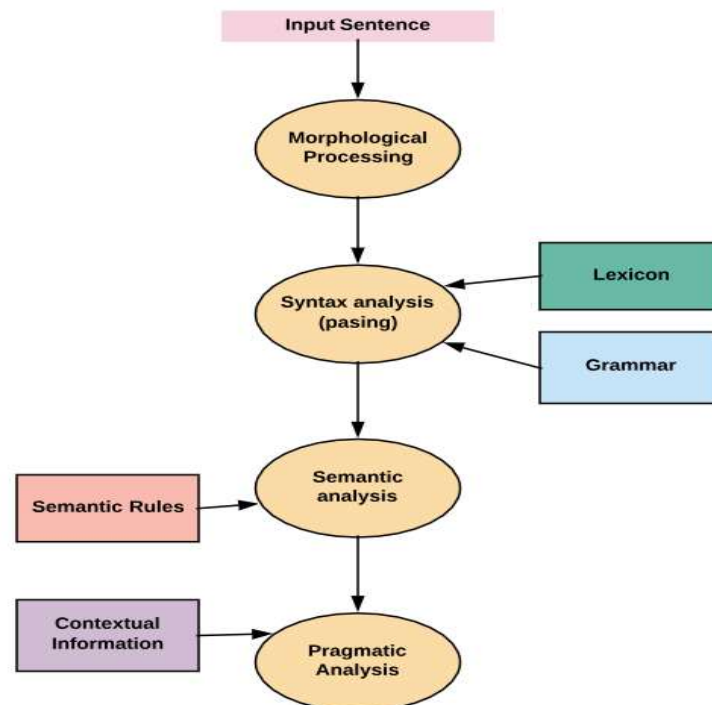

Figure 1. Block Diagram for SCUIS

3. IMPLEMENTATION

For Designed to identify valuable information in conversation, Language Understanding interprets user goals and distills valuable information from sentence for high quality, nuanced language model. Language Understanding integrates seamless with the Speech service for instant Speech to Intent Processing and making it easy to create a sophisticated bot. A SCUIS contains a domain specific natural model.

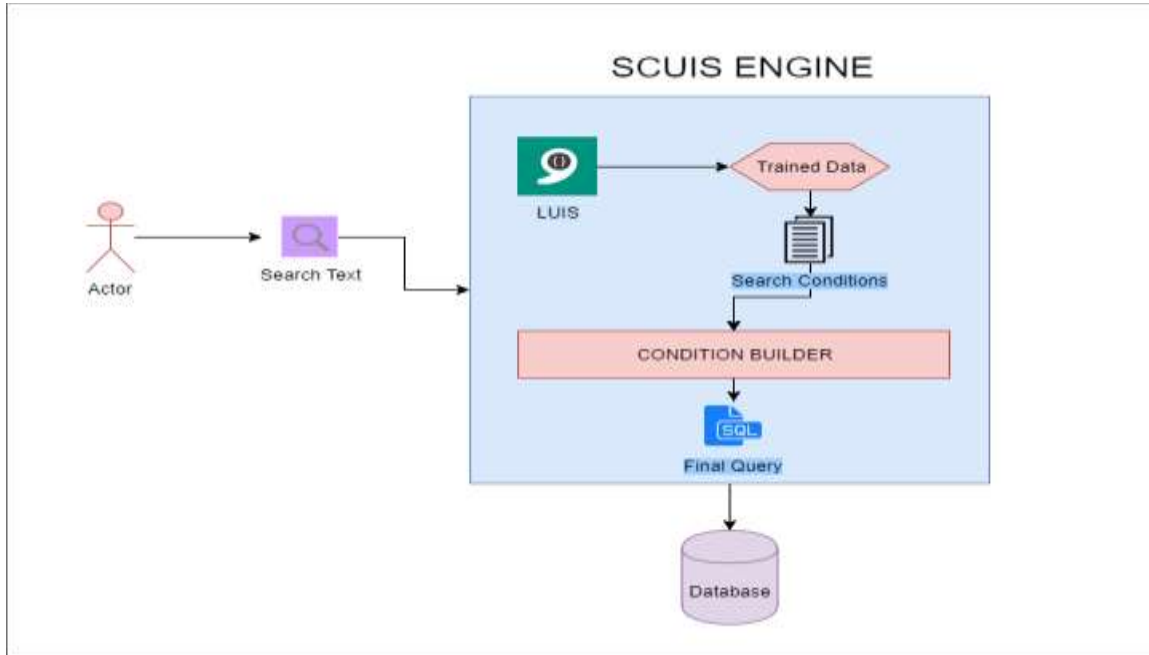

Figure 2. Working of

SCUIS

4. WORKPLAN

S.NO	PROCESS	FROM	TO
1	Requirements and design	15/09/2020	14/10/2020
2	Implementation	15/10/2020	16/12/2020
3	Integration	17/12/2020	18/01/2021
4	Testing	19/01/2021	13/03/2021
5	Report& submission	14/04/2021	08/04/2021

5.BUDGET

S.NO	EXPENSES	AMOUNT(Rs.)
1	System Specification	6000
2	Conferences	2000
3	Traveling	1000
4	Internet	1250
5	Miscellaneous	750
	Total	10000

6.SOCIAL RELAVANCE

Using SCUIS we can use any e-commerce product websites to search efficient and effective way of getting required information and products. It also useful for many customers to search required products.

7. CONCLUSION

With the advent of Information technology in every walk of life the importance of search functionality is important and the main priority is being efficient search when any application works, Takes multiple user input string and forms the search conditions accordingly and reduced filters/selections to get the right information and builds the search conditions via Speech recognition and builds the search conditions via Image upload.

